

**Master closet**

37 12 inch long 2x6'

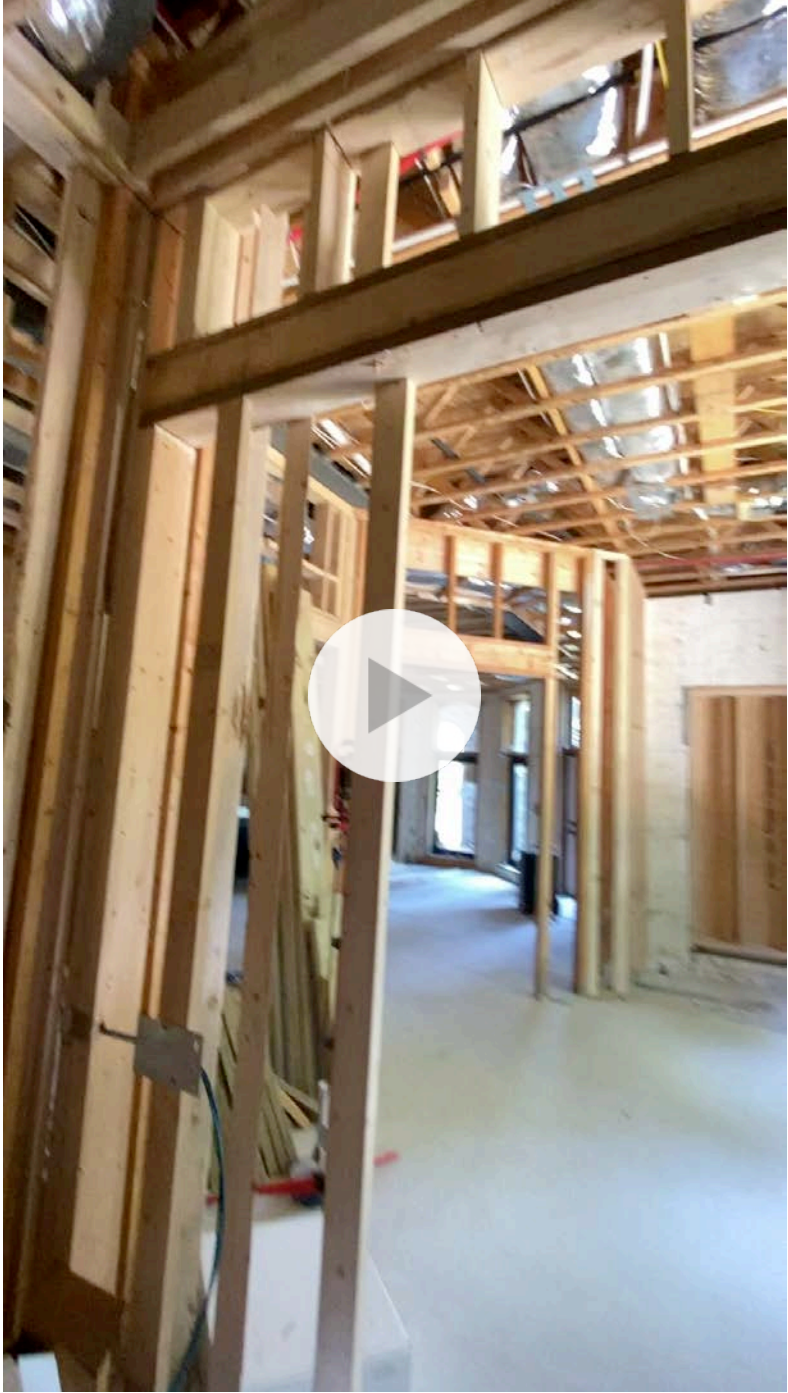

Master shower area



Wall with shower head and niche



19 2x4, 2 12x6

Master bath entrance



5-9 2x4 and reused header

Master potty room

7 2x6

23 2x4 (generous)



Curved wall in bathroom  
12 2x4's on curved wall (second time this was framed)  
Top and bottom likely cut from 2x6 so two credited here.

Master bedroom fireplace area



20 2x4's and 3 2x6



2x4 and plywood



Frame around master bedroom ceiling

12-16 2x4

12 2x6

Master entrance

18 2x4

6 2x6







Temporary structure for master fireplace



9 2x4 (generous) just to support edges



Pantry framing

16-18 2x6

4 2x4

2 12x2 6' or so each

Keeping room



8 2x6  
6 2x4



Keeping room edge work over window  
7 2x4



Edgework over fireplace  
7 2x4

Over back double door  
7 2x4



Around wall tall window area  
16 2x4





Edgework over coffee nook windows



10 2x4



Ledge for tape lighting over arch to great room  
7 2x4  
Ceiling Edgework over pantry entrance  
6 2x4



Ceiling Edgework over pantry area...



16 2x4  
Over wall opposite dining room and stairs...



16 2x4

Over concrete wall...

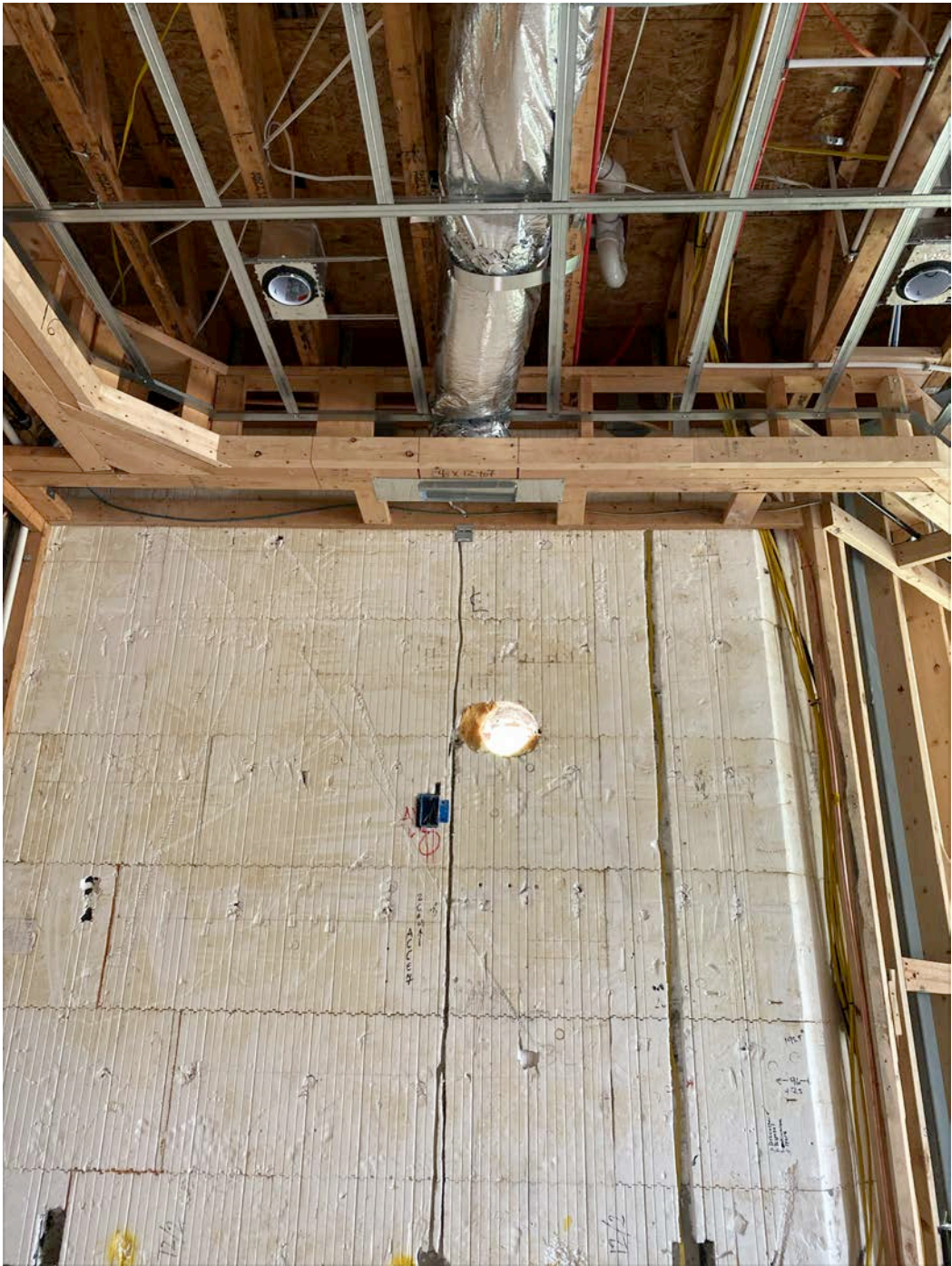

8 2x4

Entrance to kitchen from hall:



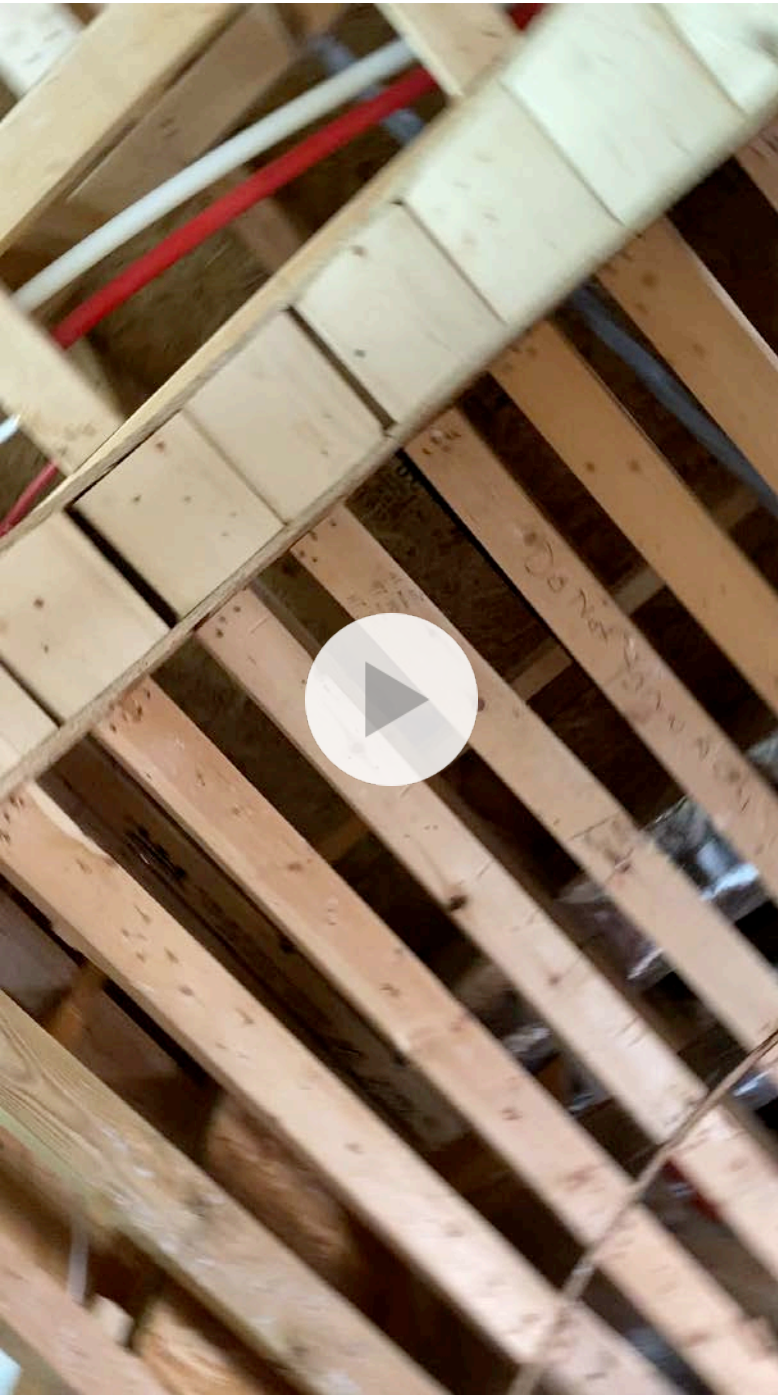

6 2x6 and some plywood  
(4 approx two foot by two foot pieces cut with curves)





One 2x4 in kitchen misc

Entry to mud room



Reused two 2x12 8' wood for header (old and muddy)





16 2x6 (includes ceiling at stair area)



7 2x6 ceiling in garage entrance hall



9 2x6  
2 2x12  
5 2x4 trimmed

Dining room ceiling tray surround (middle existed), includes reinforced area over door area.

16 2x6  
20 2x4

7 12x2 to reinforce balcony for Patrick's room









5 2x4 for area under stairs and alongside door.



8 2x4 ceiling upon entry to house from gym

Powder room framing, including ceiling and vaccuum cleaner nook.



8 2x4 for sink wall



6 2x4 ceiling



Toilet wall  
3 2x6  
6 2x4  
Powder room Entrance wall

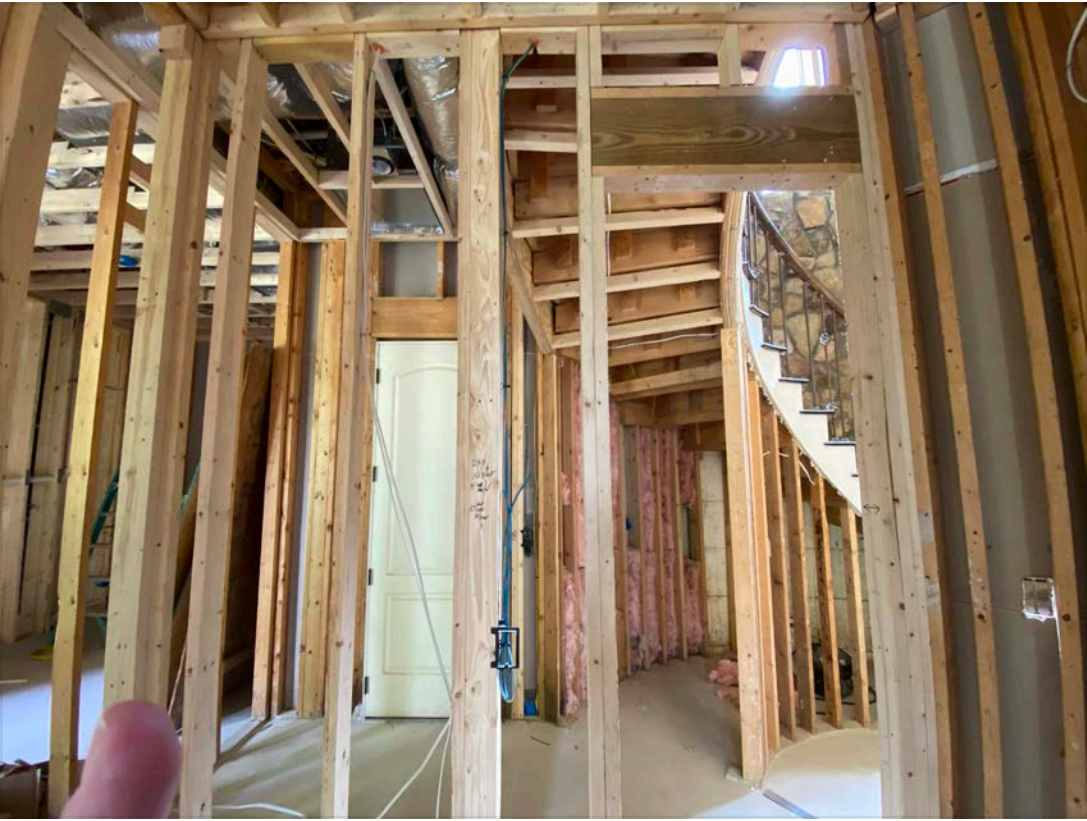

12 2x4



END OF FIRST FLOOR FRAMING  
(Less than 400 boards)

SECOND FLOOR FRAMING



Stair area some temporary  
5 2x4

Patrick's room





11 2x4  
Closets used cheaper wood  
11 2x4 and reused old header  
13 2x4 and reused old header  
3 2x12 for ceiling tray and 1 2x6 and 3 2x4  
(Generous)



2nd floor elevator closet 3 2x4 and whatever was used for floor (sheet plywood)



5 2x12's and 2 2x4

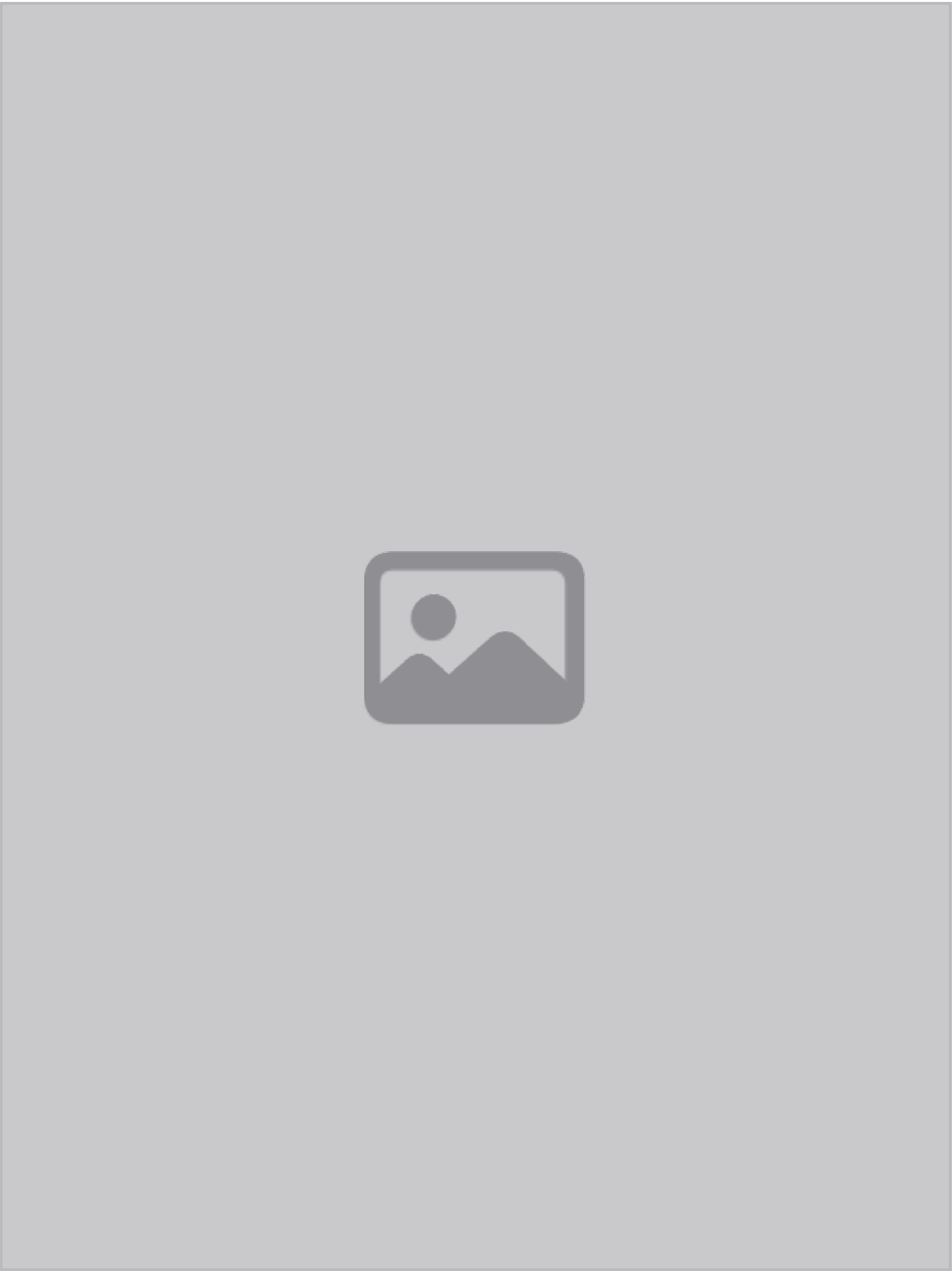

Entrance to Andrew's room



7 2x4



3 2x4



Bathroom door wall 13 2x6 including header



Pipe hiding wood  
1 2x6 and 1 2x4





11 2x4 wall into closet



12 2x4 and 2 2x6 for bring out wall in Andrew's room

Patrick's bathroom:

19 2x4

11 2x6 (shared with laundry room)

Laundry room

10 2x6 and 16 2x4







Chris' office entrance  
10 structural 2x6 under beam



Goes with 4 new 2x4s to support load across hallway



18 2x4 entrance to reading room  
1 2x6 entrance to reading room  
23 2x4 in reading room to frame walls  
17 2x12s for floor of reading room with 8 sheets plywood

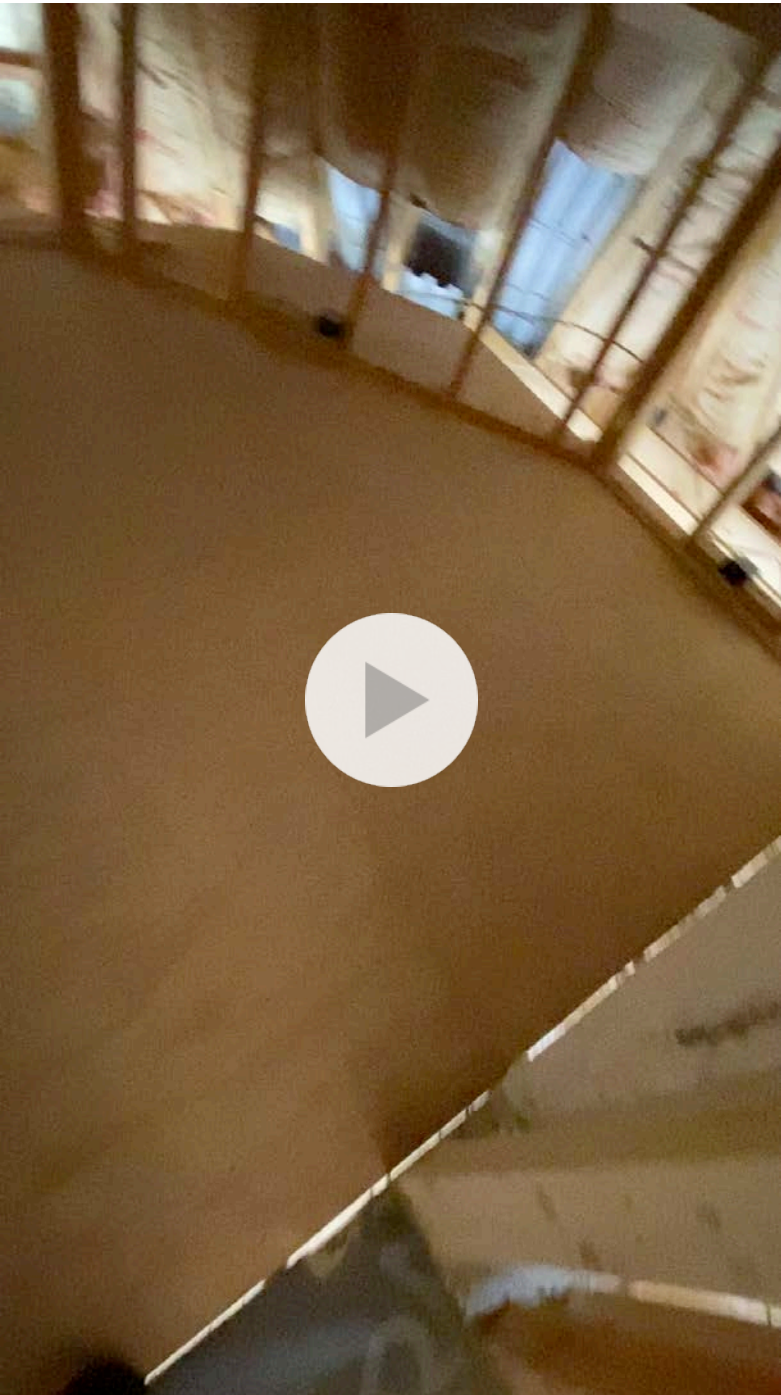

(No more than 140 boards on that second floor wing.)

Wing 2 second floor:

Support beam





Part of barrel: 9 boards



Arch of barrel opposite side by Angela's office: some arched sheathing and less than one 2x6



Doorway with header: 7 2x4 and 2 2x6 and 2 2x10



Fireplace wall reinforcement 12 2x4



Balcony doorway 8 2x4 and 2 2x10



Partial of wall and arched entrance to office from studio:  
12 2x4 and 2 2x10



Little walls for electro: 7 2x4



Diagonal reinforcement and window boxing:  
6 2x4 2 2x6 for window boxing pictured below, diagonal wall reinforcement at 7  
2x4 long, and 2 long 2x8  
Lumbar for around window





Wall between lounge area and Angela's office: 17 2x4



Wall between bathroom and lounge area (initially improperly framed with 2x4s reframed with 2x6 and still not showing area for niche).

6 2x4, 9 2x6



Hallway wall shared with bathroom that contains doorway area to bathroom: 15  
2x6



utility wall in hallway: 14 2x4



Bathroom back wall with plumbing (redone twice and molded boards partially removed and replaced after homeowner complaint)  
10 2x6, 9 2x4





Plywood for walk in shower. Support underneath already logged in master closet.  
Bathroom wall shared with room  
9 2x4 and frame kit for pocket door







Guest room partial wall and entrance, shared with utility room: 17 2x4 and 1 2x6



Guest Room bed area: 13 2x4



Room closet wall:  
1 partial 2x8, 19 2x4



(No more than 220 boards wing 2 of second floor)

(No more than 770 boards thus far)

3rd floor bathroom framing:

Room wall height evening framing : 10 2x4 and 1 2x6



Window bench 9 2x4



Skylight wall evening no more than 16 2x4 and partial 2x6





Fireplace base framing sheathing and 2 2x10





Above fireplace framing: no more than 14 2x4



Tape lighting framing: 8-16 2x4



Wall to bathroom: 23 2x4



Bathroom back wall 11 2x4



Shower wall  
12 2x4 on shower trim wall



6 2x4 on shower side wall



7 2x4 for reinforcement of shower remaining wall



11 for mid-framed remaking wall





Fireplace structure walls:

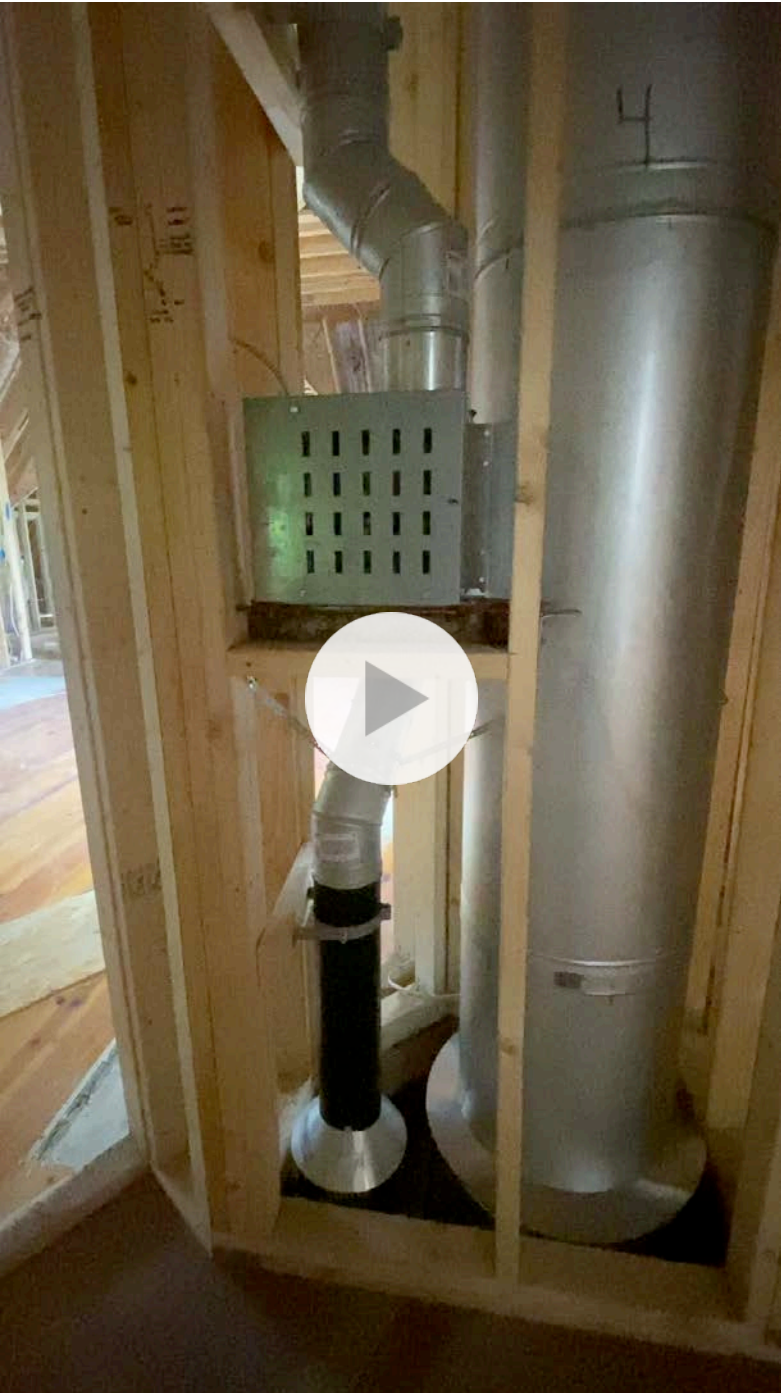

25 or so wall framing 2x4 associated with fireplace in third floor bathroom

Bathroom ceiling lowering work 7 2x6



Framing to enclose of old utility door area: 2 2x4



Framing opening new utility entrance point  
13 2x4 and one 2x12



Evening of wall near elevator shaft



13 2x4 and 2 2x6

Evening of remaking window wall:





14 2x4 and 1 2x6

Evening if rear remaining wall





14 2x4 and 1 2x6

Temporary supports around stairs: no more than 12 2x4



No more than 240 boards used on 3rd floor

(That puts us at under 1000 new boards for all framing done in entire house with the exception of what I could not count on the roof for the chimney).

Check about subfloor materials: max of 5 in 3rd floor bathroom:





One in third floor elevator shaft closet (cut portions placed together)



Second floor flooring boards:  
Chris' reading room floor...



2nd level Elevator shaft floor:



Second level bathroom shower floor: qty 2  
Misc patches on second floor: no more than 6 qty















Under art room floor reinforcement (ceiling of master bedroom)





Shown from two perspectives above. 10 2x4, sheathing, and metal brackets.

